

DESCRIPTION: Part of the Northeast 1/4 of Section 3, T5N, R10W, Caledonia Township, Kent County, Michigan, described as: Commencing at the Northeast corner of Section 3; thence S89°53'23"W 833.00 feet along the North line of said Section 3 to the Point of Beginning; thence continuing along said North line S89°53'23"W 200.00 feet; thence S00°00'04"E 523.74 feet; thence N89°53'23"E 200.00; thence N00°00'04"W 523.74 feet to the Point of Beginning.  
(2.25 Acres, Excluding Right of Ways)

PROPERTY ADDRESS: 60th St



Scale 1" = 100'

**LEGEND**

- Found Iron Stake
- Set Iron Stake
- Set Wood Stake
- ⊕ Utility Pole
- x— Fence Line
- D = Deeded
- P = Platted
- M = Measured

- Building
- Deck
- Concrete
- Asphalt
- Gravel

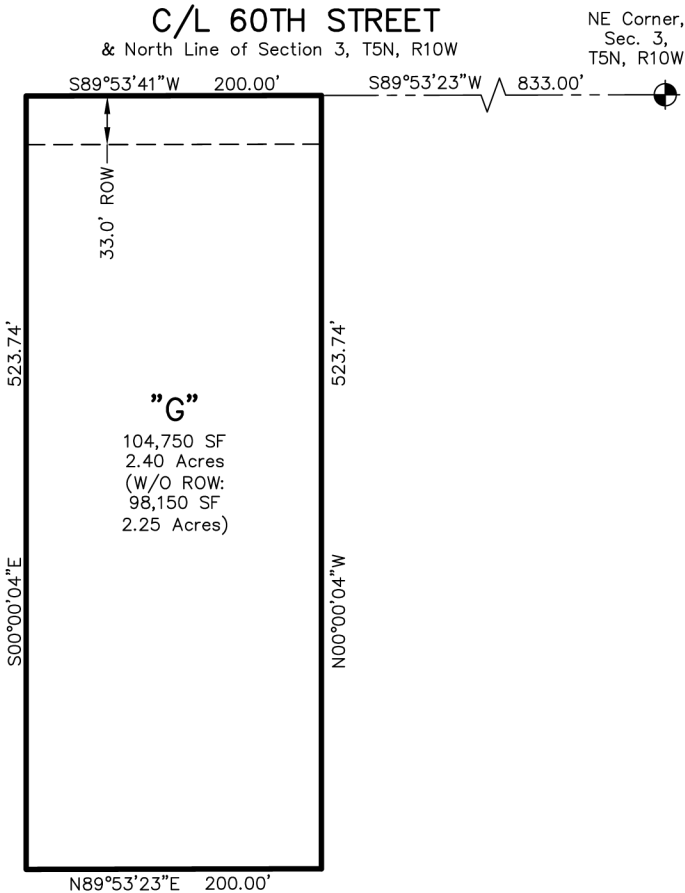

This survey was made from the legal description shown above. The description should be compared with the Abstract of Title or Title Policy for accuracy, easements and exceptions.